

Notes:-
 All pipework to be plastic.
 Non concussive taps.
 22mm water inlet & main feeder pipe.
 15mm "T" off to all cisterns, sinks & water heaters.
 110mm outlet to have a straight coupler to exit, with no pipe through unit wall.
 Individual isolators to all cisterns, sinks & water heaters.
 All cubicles to have stench pipes.
 All keys on toilets to be same differ.
 All cubicles to be dark grey.
 Toilet roll holders bolted through cubicle wall.
 Coat hooks on back of cubicle door.
 Water heater to be **not** Redring.
 Thermostatic down blow heaters.
 All cubicles & vanity screen must not go to the floor.

FULL DOC M PACK WITH ALARMS ETC

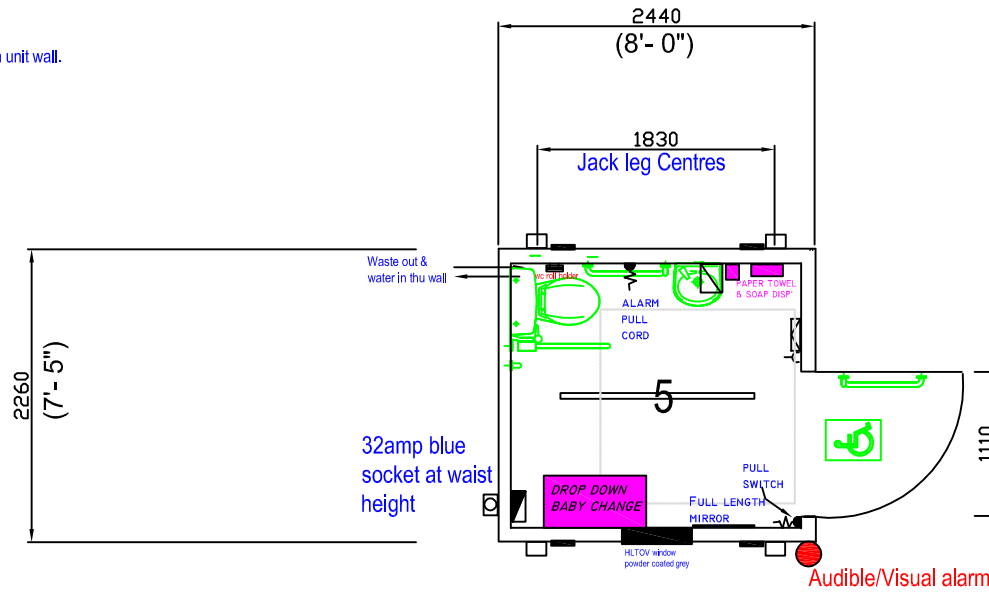

	Fan heater
	Delonghi 2Kw heater
	Dimplex 1kw oil filled
	Tube heater
	5ft light
	5ft CAT2 light
	2D bulkhead light
	13a double socket
	pull switch
	light switch
	fuse spur
	hager consumer unit
	c/w external isolator
	extractor fan
	15l hyco under water heater
	5ltr hyco oversink water heater
	stuart turner water pump
	low flush W/C
	1000mm stainless steel sink c/w base unit
	wash hand basin HSE
	small WHB
	urinal
	coat hooks
	high level earth blank

Specification:-

Approx weight – 1300kgs

Internal Wallboard - White Smooth Plasticol on Plywood

ROCKWOOL INSULATION

Grey skirting & white window trims.

Ceiling - White vinyl on ply.

Flooring - 18mm plywood covered by **GREY NON SLIP** Polyflor c/w welded seams

Electrics- Surface mounted in trunking.

Exterior colours:

WALLS:- GOOSEWING GREY 10-A-05

DOORS:- MERLIN GREY 18-B-25

STACKABLE JACKLEGS:- MERLIN GREY 18-B-25

Length -- 3655mm

Width – 2690mm

Side panel -- Flatsided steel

100mm x 50mm bottom rail **(INVERTED)**

76mm x 38mm top rail **(INVERTED)**.

Fork pockets.

Door to be bolted in

4 No top lifting lugs + **LOW LEVEL LIFT**

8' x 8' Qdos Accessible WC PLAN

Qdos.