

Notes:-  
 All pipework to be plastic.  
 Non concussive taps.  
 22mm water inlet & main feeder pipe.  
 15mm "T" off to all cisterns, sinks & water heaters.  
 110mm outlet to have a straight coupler to exit, with no pipe through unit wall.  
 Individual isolators to all cisterns, sinks & water heaters.  
 All cubicles to have stench pipes.  
 All keys on toilets to be same differ.  
 All cubicles to be dark grey.  
 Toilet roll holders bolted through cubicle wall.  
 Coat hooks on back of cubicle door.  
 Water heater to be **not** Redring.  
 Thermostatic down blow heaters.  
 All cubicles & vanity screen must not go to the floor.

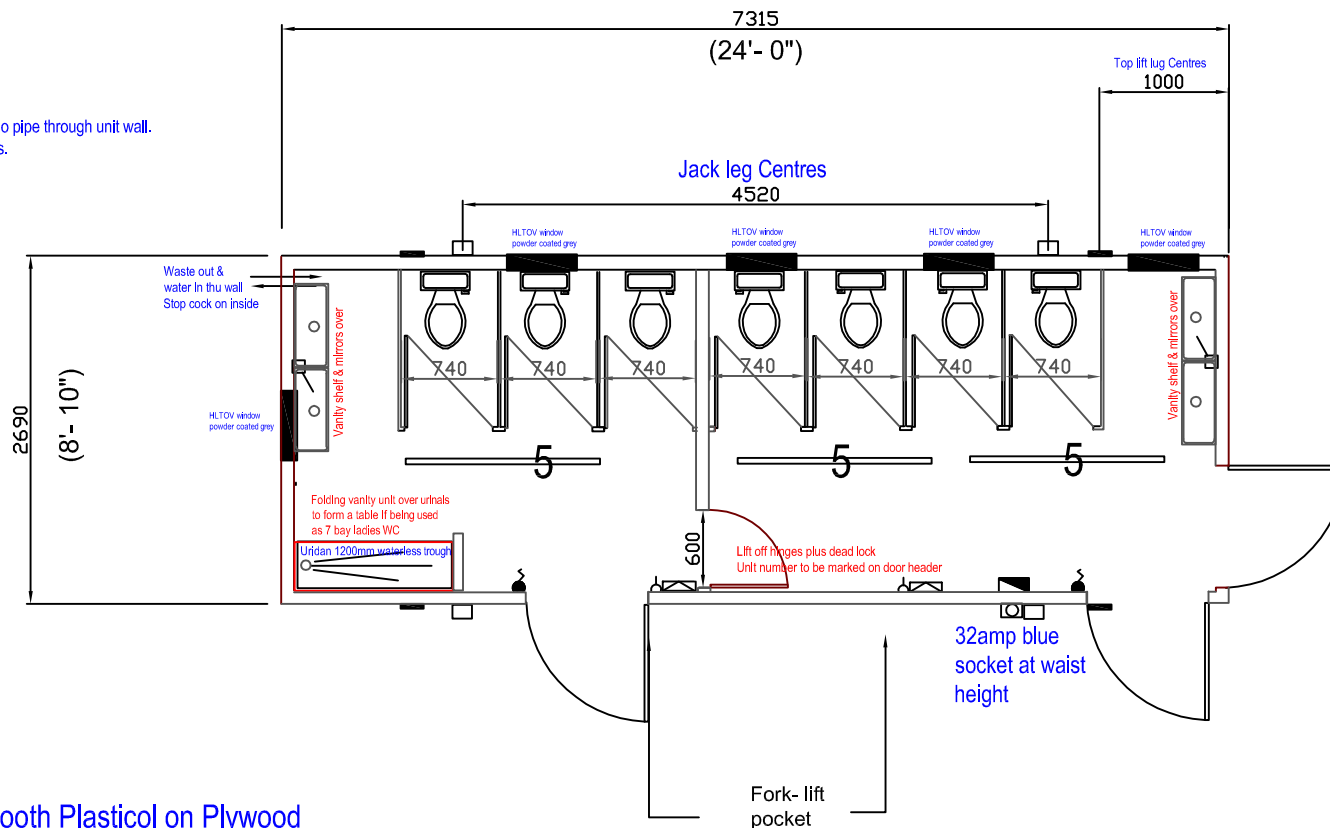

|  |   |
|--|---|
|  | Fan heater                                |
|  | Delonghi 2Kw heater                       |
|  | Dimplex 1kw oil filled                    |
|  | Tube heater                               |
|  | 5ft light                                 |
|  | 5ft CAT2 light                            |
|  | 2D bulkhead light                         |
|  | 13a double socket                         |
|  | pull switch                               |
|  | light switch                              |
|  | fuse spur                                 |
|  | hager consumer unit                       |
|  | c/w external isolator                     |
|  | extractor fan                             |
|  | 15l hyco under water heater               |
|  | 5ltr hyco oversink water heater           |
|  | stuart turner water pump                  |
|  | low flush W/C                             |
|  | 1000mm stainless steel sink c/w base unit |
|  | wash hand basin HSE                       |
|  | small WHB                                 |
|  | urinal                                    |
|  | coat hooks                                |
|  | high level earth blank                    |

**Specification:-**

Approx weight – 3000kgs  
 Internal Wallboard - White Smooth Platicol on Plywood  
 ROCKWOOL INSULATION  
 Grey skirting & white window trims.  
 Ceiling - White vinyl on ply.  
 Flooring - 18mm plywood covered by **GREY NON SLIP** Polyflor c/w welded seams  
 Electrics- Sub-Surface  
 Exterior colours:  
 WALLS:- GOOSEWING GREY 10-A-05  
 DOORS:- MERLIN GREY 18-B-25  
**STACKABLE** JACKLEGS:- MERLIN GREY 18-B-25

Length – 7315mm  
 Width – 2690mm  
 Side panel -- Flatsided steel  
 100mm x 50mm bottom rail **(INVERTED)**  
 76mm x 38mm top rail **(INVERTED)**.  
 Fork pockets.  
 Door to be bolted in  
 4 No top lifting lugs + **LOW LEVEL LIFT**

24' x 9' Qdos 4+3 WC PLAN

